



VANCOUVER
RECITAL
SOCIETY

WAWERS!

WINTER CONCERTS 2023

Zlatomir Fung cello

Benjamin Hochman piano

Sunday January 15 2023

From the Artistic Director

Dear Friends:

It's mid-January and today we're off to the start of the second half of our 43rd season.

We're delighted to welcome cellist Zlatomir Fung in his Vancouver debut with pianist Benjamin Hochman, who has appeared several times for the VRS in past seasons. They've chosen a richly varied program that includes works from Beethoven as well as British composer Judith Weir, who is currently "Master of the King's Music". Judith was appointed to this prestigious post in 2014 by Queen Elizabeth II, and is the first woman to hold this office.

Zlatomir was supposed to have appeared as a Next Generation Artist in our 40th Season, but the pandemic laid waste to those plans. We're thrilled that he is able to make it to Vancouver now, and we'd like to thank those who have made this concert – and so many more – possible... First of all, our Season Sponsor, the Peak Group of Companies, and to the Estate of Edwina and Paul Heller and RBC's Emerging Artists Program for their support of our "Next Generation" performers.

We'd also like to thank the City of Vancouver, the Province of British Columbia, and our accommodation partner, the Westin Bayshore hotel, for their support.

And last, but not least, I'd like to thank Elizabeth Arnold-Bailey and Robert Bailey for sponsoring this concert today.

Thank you for being in the audience.

Most sincerely,

Leila



CELLPHONES

The use of cellphones and recording devices is prohibited in the concert hall. Please take this opportunity to turn off all electronic devices.

音乐厅内禁止使用手机，禁止拍照，录音，录像。请观众关闭所有电子器材，感谢您的合作。

Program

Zlatomir Fung cello
Benjamin Hochman piano

Sunday January 15 2023 3:00 pm
Vancouver Playhouse

LEO ORNSTEIN (1895–2002)

Six Preludes for Cello and Piano

1. Moderato sostenuto
2. Con moto
3. Presto
4. Andante non troppo
5. Non troppo (quasi improvisato)
6. Allegro agitato

(approx. 19 minutes)

NIKOLAY SOKOLOV (1859–1922)

Romance for Cello and Piano Op. 19

(approx.. 3 minutes)

JUDITH WEIR (b. 1954)

Unlocked for solo cello

Make Me a Garment
No Justice
The Wind Blow East
The Keys to the Prison
Trouble, Trouble

(approx. 18 minutes)

INTERMISSION

ALEXANDER GLAZUNOV (1865–1936)

Entr'acte from *Raymonda* Op. 57

(arr. by Konstantin Rodionov)

(approx. 5 minutes)

LUDWIG van BEETHOVEN (1770–1827)

Sonata for Cello and Piano in A major Op. 69

Allegro ma non troppo
Scherzo. Allegro molto
Adagio cantabile
Allegro vivace

(approx. 25 minutes)

Season Sponsor



Next Generation Artist sponsor:

The Estate of Edwina and Paul Heller

Concert Sponsor

Elizabeth Arnold-Bailey and Robert Bailey

Additional Support



Zlatomir Fung cello

Early Life & Education: Born in Corvallis, Oregon in 1999 of Bulgarian-Chinese heritage, Zlatomir Fung began playing cello at age three. He studied at The Juilliard School under the tutelage of Richard Aaron and Timothy Eddy. Zlatomir was awarded an Avery Fisher Career Grant in 2020 and a Borletti-Buitoni Trust Fellowship in 2022.

This Season: Orchestral engagements include the BBC and Rochester Philharmonics, Milwaukee, Reading, Lincoln, Ridgefield and Sante Fe Symphonies, Baltimore Chamber Orchestra, Sarasota Orchestra, and APEX Ensemble. He'll perform the world premiere of a new cello concerto by Katherine Balch with the Dallas Symphony Orchestra. Zlatomir plays recitals throughout North America with pianists Benjamin Hochman, Dina Vainshtein, and Janice Carissa, including stops in New York City, Chicago, IL, San Diego and Berkeley, CA, Los Alamos, NM, Rockville, MD, Melbourne, FL, Vancouver and Sechelt, BC, Northampton, MA, Providence, RI, Burlington, VT, and Waterford, VA.

Awards & Prizes: A winner of the 2017 Young Concert Artists International Auditions and the 2017 Astral National Auditions, Zlatomir has taken the top prizes at the 2018 Alice & Eleonore Schoenfeld International String Competition, First Prize at the International Tchaikovsky Competition Cello Division 2019, 2016 George Enescu International Cello Competition, 2015 Johansen International Competition for Young String Players, 2014 Stulberg International String Competition, and 2014 Irving Klein International Competition. He was selected as a 2016 U.S. Presidential Scholar for the Arts and was awarded the 2016 Landgrave von Hesse Prize at the Kronberg Academy Cello Masterclasses.

Did you know: Zlatomir has been featured on NPR's Performance Today and has appeared on From the Top six times. In addition to music, he enjoys cinema, reading, and blitz chess.



Photo credit: I-Jung Huang

Zlatomir Fung is represented by Kirshbaum Associates Inc. New York.

Benjamin Hochman piano

Early Life & Education: Born in Jerusalem in 1980, Benjamin's musical foundation was laid in his teenage years, playing in masterclasses for Murray Perahia and Leon Fleisher. Benjamin studied with Claude Frank at the Curtis Institute of Music, and with Richard Goode at the Mannes School of Music in New York.

This Season: Benjamin's engagements in 2022-2023 include Beethoven's last three Piano Sonatas at the Santa Fe Chamber Music Festival, Bartók's Piano Concerto No. 3 with Symphony Pro Musica in Boston, and Schubert's Trout Quintet at the Schubertiade Festival in Austria with the Emerson String Quartet and Dominik Wagner. Benjamin will conduct Schumann's Second Symphony and play-direct Beethoven's First Piano Concerto with the Greater Bridgeport Symphony in Connecticut and will conduct Kurtág's *Messages of the Late Miss R Troussova* at Bard in New York.

Recordings: Benjamin recorded Mozart Piano Concertos Nos. 17 and 24, playing and directing the English Chamber Orchestra (Avie Records). His solo recordings include *Homage to Schubert* (works by Schubert, Kurtág and Widmann) and *Variations* (works by Knussen, Berio, Lieberman, Benjamin and Brahms), selected by The New York Times as one of the best recordings of 2015.

Did you know: Benjamin founded the Roosevelt Island Orchestra, consisting of some of New York's finest orchestral and chamber musicians alongside promising young talent from top conservatories.

Benjamin made his VRS debut at the Playhouse in 2003 with violinist Elisabeth Batiashvili.



Photo credit: Jennifer Taylor

Benjamin Hochman is represented by Kirshbaum Associates Inc. New York.

Program Notes

Leo Ornstein

Six Preludes for Cello and Piano

Leo Ornstein was by turns a shocking, then celebrated, then forgotten and finally a revered figure in 20th century music. But then again, he had ample time in his extraordinarily long life to be all of those things. He died in 2002 at the age of 106, making him perhaps the longest-lived composer in history.

Born in Ukraine near the end of the 19th century, he arrived in New York with his family in 1905 and was granted entry as a child prodigy to the music school that would later become Juilliard. As a young pianist he was well received in his playing of the standard repertoire but raised eyebrows with his championing of contemporary atonal music. His own experimental compositions for piano, which were among the first to make extensive use of tone clusters, sparked outrage and even projectile feedback from audiences, comparable of that of the famous Rite of Spring riot of 1913. This excerpt from his *Wild Men's Dance* (ca. 1913-14) gives an indication of what listeners were up against:

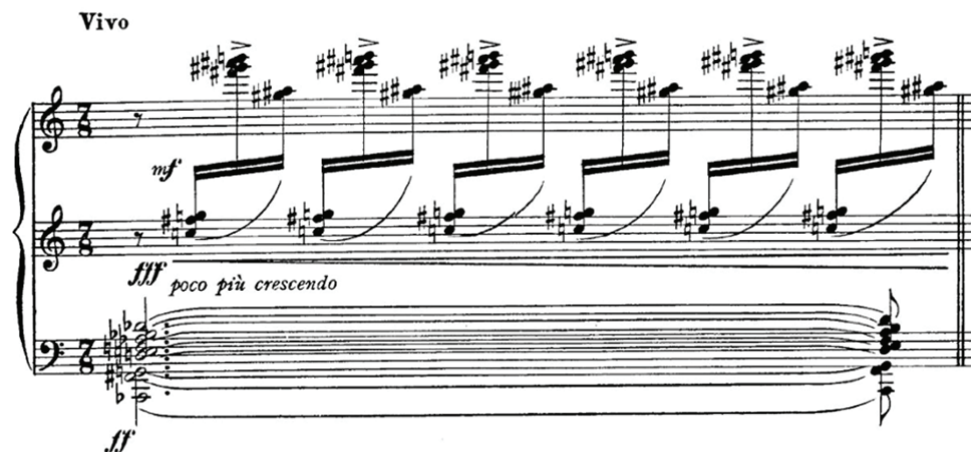

But the progressives were enthralled and by the 1920s his bold experiments – described as “the sum of Schoenberg and Scriabin squared” – were considered to represent the ‘future’ of music and he was widely praised as a *futurist* composer, comparable in stature to Stravinsky.

He gave his last public performance in the early 1930s and then virtually dropped out of sight to devote himself to composition and teaching, founding a music school in Philadelphia that had John Coltrane as one of its students. In the 1970s he was ‘re-discovered’ by Yale musicologist Vivian Perlis while vacationing with his wife in a trailer park in Texas and brought back to the public eye. He continued to compose and his final work, the Eighth Piano Sonata, was written when he was in his 90s. This sonata was subsequently recorded by Marc-André Hamelin and reviewed in the New York Times by music critic Anthony Tommasini.

* * *

Ornstein’s overall musical style is hard to pin down because he was so eclectic. Alongside his bold adventures in modernist musical textures he was equally capable of writing in a quasi-tonal lyrical vein. This heterogeneity of styles is on full display in his *Six Preludes for Cello and Piano* published in 1931.

While the harmonic vocabulary of these short movements is atonal, with harmonic functions masked by the pervasive presence of tone clusters, we hear nonetheless the constituent structuring elements of music that we know and understand. Melodies are presented in clear phrases, often created from small motivic cells frequently repeated within a phrase. No matter how angular the melodies, the cello and piano can often be heard in an intelligible dialogue tossing back and forth musical motives between them. The overall impression is one of music passed through a Twilight Zone filter, strangely familiar at its core but undeniably alien on the surface.

* * *

Prelude 1 (Moderato sostenuto) eases into the suite like a real, honest-to-goodness prelude, full of expectation and a slightly anxious sense of suspense.

I

Moderato sostenuto ♩=84 LEO ORNSTEIN

The cello is in a contemplative mood, continually ruminating over its opening four-note motive that outlines a mysterious tritone while the piano's rippling arpeggios of augmented chordal harmony keep the appeal of any one key centre constantly at bay.

* * *

Prelude 2 (Con moto) is more animated and varied in its sectional contrasts. It opens with the discreet charm and delicacy of French music but grows more animated as it gnaws ever more obsessively over its motivic

II

Con moto ♩=112

content. The return of the opening material brings on a *Dolente* final section in which the cello softly wails in a bewildered chromatic descent with emotional overtones of a religious chant and in this regard it is useful to note that Ornstein's father was a Jewish cantor, so the music of temple worship was familiar to him.

* * *

Prelude 3 (Presto) is a scherzo in the vein of Prokofiev or Bartók with a propulsive drive created by its *moto perpetuo* rhythmic patterning.

III

Presto ♩=100

But Ornstein displays his feeling for mixing styles when amid all this atonal scamper comes real tonal melody in the contrasting middle sections.

* * *

Prelude 4 (Andante non troppo) brings a change of pace, but this is not your typical slow movement. Its centre of interest is lyrical melody, sometimes reduced to recitative, as in the opening phrases from the cello:

IV

Andante non troppo

Cello

pad lib.

Piano

But the lyricism of Ornstein's melodies is both intense and yet remote, giving the impression of coming from somewhere on the far side of Mars.

* * *

Prelude 5 (Non troppo, quasi improvisato) shows Ornstein's manner of juxtaposing sections of different character. After an opening that features a kind of atonal birdsong chatter between cello and piano, the movement is soon taken over by a sustained passage of rhapsodic melody accompanied by sonorous waves of piano tone rippling over the keyboard.

* * *

Prelude 6 (Allegro agitato) is a headlong romp of furious driving energy spearheaded by propulsive ostinato rhythms in the piano.

VI

Allegro agitato

Allegro agitato

ff

These are constantly in dialogue with scraps of folk melody floating on top of the roiling mass of tonal pulsations below.

Nikolay Sokolov

Romance for Cello and Piano Op. 19

Nikolay Sokolov was an important figure in the conservative nationalist wing of the musical establishment of pre-Revolutionary Russia. A student of Rimsky-Korsakov at the St. Petersburg Conservatory, he went on to join the faculty of that institution where he specialized in the teaching of strict counterpoint and authored books on the subject that became standard teaching texts for Russian music students at the beginning of the 20th century.

Sokolov is associated with the social circle of his music publisher, the philanthropist and tireless promoter of Russian music Mitrofan Belyayev. Belyayev had a passion for chamber music and from 1886 until his death in 1904 held weekly musical evenings featuring works from the standard repertoire and new works by Russian composers.

Sokolov's *Romance for Cello and Piano* was published in 1894 and would have fit in perfectly on the program of one of Belyayev's Friday-night musical salons. Giving pride of place to the cello's singing tone in its middle register, the work is written in a harmonically conservative but sumptuously elegant late-Romantic style.

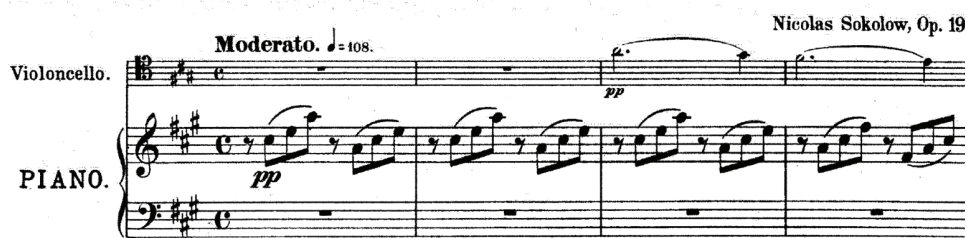

Downward-drooping melodic lines, exemplified by the descending scale of the cello's opening phrase, provide ample opportunity for 'sighing' while the frequently occurring motive of a falling 5th gives a wistful hint of Russian soulfulness to the work as a whole.

The texture is almost that of a love duet, so closely are the two instruments intertwined in tonal space as they overlap in exchanging loving phrases between them, sharing the same tonal register.

Judith Weir

Unlocked for Solo Cello

In the 1930s folklorist John Lomax and his son, ethnomusicologist Alan Lomax, toured prisons making recordings of the songs sung by prisoners – mostly black prisoners – in the American South. These recordings, stored in the Library of Congress, came to the attention of Scottish-born composer Judith Weir who created a suite for solo cello based on five of these songs.

Judith Weir is among the most respected contemporary composers in Britain today. In 2014 she became the first woman to be appointed Master of the Queen's Music (the musical equivalent of poet laureate), a post she now continues to hold as Master of the King's Music under King Charles III.

Despite her exalted position in British musical life, she remains a composer, one might say, of the people, inspired as she is by the directness of expression of folk music and the sense of community that it both creates and exemplifies. Her musical style, then, is not avant-garde but seeks an immediate connection with its listener, as amply demonstrated in the five movements of *Unlocked* (1999), the unifying theme of which, the composer tells us, is the hope for a better life.

Each movement is a kind of *fantasia* on characteristic musical motives from a folk-song melody, and the 'back story' of each folk song is evoked narratively in the way that each fantasia plays out on the instrument.

The song *Make Me a Garment* illustrates a type of African-American folk singing known as a "holler," in which the singer spins out variations on a simple melody using an open-throated singing style. The text, which begins *Mama, Mama, make me a garment / And make it long, white and narrow*, is a poignant understated reference to the winding sheet in which a prisoner is wrapped after his execution. The low E that begins and ends this movement, and that frequently occurs throughout, is a reminder of the fate that awaits the singer.

No Justice was originally recorded as sung by a black inmate of the Georgia State Penitentiary at Milledgeville. This protest song about how badly black prisoners are treated begins: *Oh, we don't get no justice here in Atlanta*. The emphatic folksy simplicity of this complaint about harsh living conditions is communicated through the rough percussive techniques used on the instrument. These include including attacking the strings with the fingers of the left hand alone (as in the opening section), slapping the strings with an open hand, and even stomping with both feet on the floor.

The Wind Blow East is not a prison song. It comes from the Bahamas and describes another kind of imprisonment: the forced sheltering required during a hurricane. But it is not the storm outside that the music conveys. The insistent repetition of the opening melody, with its hopeful little run-up figure, evokes life amid the warm gentle breezes of a calmer less turbulent time to come.

The Keys to the Prison describes the delusional conversation between a condemned young prisoner and his mother. The young man says *Mama, they're gonna give me the keys, / To this jailhouse, yes, the keys to this old jailhouse*, vainly believing that he is to get his freedom when in fact he will only be leaving the jailhouse as a corpse. The jangling of the keys is sounded in the opening tremolo. The melody in harmonics at the end ironically evokes the sound of a harmonica disappearing into the distance.

The set concludes with *Trouble, Trouble*, a blues song from Alabama featuring a typical wailing melody of complaint continually interrupted by vivid tremolo reminders of the song's opening line: *Trouble, trouble, I had them all my day*.

Alexander Glazunov

Entr'acte from Act I of *Raymonda*, Op. 57

(arr. by Konstantin Rodionov)

Alexander Glazunov, like Nikolay Sokolov, was a student of Rimsky-Korsakov and like Sokolov as well joined the faculty of the St. Petersburg Conservatory, eventually becoming its director in 1905. And he was also a member of the Belyayev Circle of Russian composers promoted and supported by music publisher Mitrofan Belyayev (1836–1904).

Among the works of his early maturity was his three-act ballet *Raymonda*, choreographed by Marius Petipa and presented at St. Peterburg's Imperial Mariinsky Theatre in January of 1897. This is a work that has remained popular in both the ballet and orchestral repertoires thanks to its skilful orchestration and engaging melodies.

The plot of the ballet concerns a young countess who must fend off the pawing advances of a wealthy Saracen knight until the valiant chevalier crusader who is her true love returns from the Holy Land. In the *entr'acte* near the end of Act I she looks longingly at the portrait of her absent fiancé and daydreams about how happy she will be when he returns.

This *Entr'acte* from Act I was especially popular and the composer himself made an arrangement of it for two cellos and piano, from which the version for solo cello and piano we will hear at this concert is presumably derived.

The musical score is for the *Entr'acte* from Act I of *Raymonda*, Op. 57, arranged by Konstantin Rodionov. It is written for two cellos and piano. The tempo is marked 'Andante sostenuto [Спокойно]'. The key signature has two flats (B-flat major). The time signature is 3/4. The score consists of 12 measures. The piano part (p) provides harmonic support with chords and arpeggios. The cello parts play the main melody and its harmonies. The melody is a waltz-like tune with a wailing quality, characteristic of Glazunov's style.

Glazunov's original orchestration scores the delightful swaying melody of this *entr'acte* for two clarinets in parallel 3rds and 6ths, a scoring that translates well as sweet double-stops on a stringed instrument such as the cello.

Ludwig van Beethoven

Sonata for Cello and Piano in A major Op. 69

The furrowed brow of care is nowhere to be found in this remarkably sunny and serenely confident sonata from Beethoven's middle period. Composed between 1806 and 1808, it overlaps the composer's work on the Fifth and Sixth Symphonies yet evinces none of the disruptive tumult of the celebrated C minor symphony nor the wondrous, walk-in-the-woods pictorialism of the *Pastorale*. It seems perfectly content to live in its own world, a world characterized by an almost Mozartean sense of balance and equilibrium: between formal sections, between instrumental entries, and between the motivic units used to construct each phrase.

* * *

Allegro, ma non troppo. L.v. Beethoven, Op. 69.

VIOLONCELLO.

p dolce.

PIANOFORTE.

p dolce.

Consider the opening. A rhythmically tranquil theme, beginning with a rising 5th, is presented by the solo cello in the manner of a fugue subject, its balanced mix of open and stepwise intervals symmetrically arranged on either side of the home-key note of A. This gesture then finds the perfect continuation of its thoughts in the luxuriantly relaxed and songful reply of the piano that drifts as high in its register as the cello ended low.

The second theme of the movement is similarly tongue-in-groove with the aforementioned, being a mirror image of the opening theme with the same rhythmic imprint. And because this chummy mood of sweetness and light can be cloying after a while, in the development section Beethoven transforms his theme into an outpouring of minor-mode pathos in the melodramatic manner of the Italians. The recapitulation is a shortened version of the exposition, but is extended by a coda that pensively lingers over motivic memories of the movement's major moments.

* * *

SCHERZO.
Allegro molto.

p

Allegro molto.

p

The second movement scherzo is an elegantly playful game of *Where's the beat?* with jumpy syncopations and off-beat accents shoulder-poking you with such wilful insistence that you could easily lose track of the rhythmic thread. And a large helping of contrapuntal side-chatter and imitative cross-talk only adds to the mayhem. But while the piano & cello in the opening and closing sections play peek-a-boo with each other's downbeat, they find themselves dancing in lock-step, cheek-to-cheek, in the movement's two contrasting Trio sections.

* * *



The 3rd movement *Adagio cantabile* has puzzled many performers. Its extraordinary brevity, a mere 18 bars, barely gives Beethoven time to stretch out his lyrical limbs ... and then it's over. Glenn Gould has suggested a reason for this, pointing to an emerging pattern in Beethoven's later works: a tendency to break down the walls between movements, and to write sonatas as a single continuous thought:

*It's almost as if he wanted to write on one plane and one plane only,
that of an allegro mood from beginning to end ... to make things all of a piece.*

* * *



Whatever the reason, the *Allegro vivace* last movement, in sonata form, is as toe-tapping a finale as could be imagined, its chuckling good humour kept bubbling by an almost constant 8th-note patter in the piano. And because this sonata lives in a thematic hall of mirrors, its main theme is an inversion of the piano's opening phrase in the first movement.

This finale splits its attention between its bustling first theme and a more poised 'stop-to-smell-the-roses' second theme, with a few chromatic twists and turns in the development section to add a hedge-maze piquancy to its harmonic unfolding. All in all, it manages to be both cute and coy while constantly radiating a sunny disposition that even the mock-worry of its development section cannot efface.

Program notes by
Donald G. Gislason 2023

Thank You!

Presenting exceptional artists is made possible by the generosity of our supporters, who make the journey with us throughout the year.

COVID-19 has changed a great many things about the way in which we move through the world and interact with one another. Over the last couple of years, our supporters have sustained us in ways that we couldn't have imagined, and never have we been more grateful.

The Vancouver Recital Society acknowledges the following individual, foundation and corporate partners for their support throughout the season.

Season Sponsor: The Peak Group of Companies

Concert Sponsors: Elaine Adair | Sherry Killam & Mamie Angus | Robert Bailey & Elizabeth Arnold-Bailey | A Group of Goldberg Variations Sponsors | Ann Harding | Allison Hart | The Martha Lou Henley Charitable Foundation | Lynn Kagan | John C. Kerr Family Foundation | The Estate of Denise Mara | George & Santi Pick-Plaez | Ric & Lynda Spratley | Stephen Schachter & Nancy Stern | Joyce & Tony | The Board of Directors of the Vancouver Recital Society | Alexandra Volkoff | London Drugs

Additional Support: RBC Emerging Artists | The Estate of Edwina and Paul Heller | The Province of British Columbia | The City of Vancouver – Cultural Services | The Alan & Gwendoline Pyatt Foundation | The Diamond Foundation | The Deux Mille Foundation | John Hodgins & the late Jean Hodgins | Stir | The Vancouver Sun

Accommodation Partner: The Westin Bayshore Vancouver

Community Partners: Vancouver Public Library | Vancouver Academy of Music | Congregation Beth Israel

Supporters

Guardians (\$10,000 and above)

Elaine Adair | Lois Binder | The Christopher Foundation | Louise Fletcher Memorial Fund – Held at Vancouver Foundation | The Estate of Paul & Edwina Heller | The Martha Lou Henley Charitable Foundation | Joan C. McCarter Foundation – Held at Victoria Foundation | Sheila E. McLeod | Keith Purchase & Judith Fisher | Alan & Gwendoline Pyatt Foundation | The Estate of Dr. Mervyn L. Weir | RBC Foundation | London Drugs | Joyce & Tony

Visionaries (\$5,000 - \$9,999)

Robert Bailey & Elizabeth Arnold-Bailey | Hilde & Peter Colenbrander | Diamond Foundation | Mrs. Maryke Gilmore | Judith & Poul Hansen | Ann Harding | Lynn Kagan | Ingunn Kemble | Sarah Kennedy in Memory of Ellen Tallman | John C. Kerr Family Foundation | Bill & Risa Levine | The Estate of Mr. Harry Locke | Stephen Schachter & Nancy Stern | Ric & Lynda Spratley | Ian & Jane Strang | Elaine Stevens | Alex Volkoff | Birgit Westergaard & Norman Gladstone | Russell Wodell & David Gordon Duke | V. Wong | Linda Zysblat

Champions (\$2,500 - \$4,999)

Peter Cass | Cedarhurst Foundation | Deux Mille Foundation | Valerie Hunter | Kate Ker & Paul Cobban | Judi Korbin | David McMurtry | M.V. Newbury | Dr. Kathrine Paton | Quesnel Foundation | Stephen Schachter | The R. & J. Stern Family Foundation | Storage on Terminal | John & Judy Taylor | Ken & Patricia Tolmie | Susan Wong Lim | One Anonymous Champion

Devotees (\$1,000 - \$2,499)

David Agler | joanie Anderson | Mamie Angus | Joost Blom | Richard Carswell | Leila Chorley | Chris Cook | Jared Dawson | Dr. Jeff Dresselhuys | Valerie & Richard Dunsterville | William Ehrcke & Donna Welstein | Keith Farquhar & Koji Ito | Judy Finch | Kim Floeck | Kurt Gagel | Arlene Gladstone & Hamish Cameron | Joan Harding | David Harvey & Cecilia Bernabe | John Hodgins | John Hooge | Rebecca & John Hunter | Judy Killam | Karen & Stephen Kline | Tony & Margie Knox | Uriel Kolet | Tony & Margie Knox | Gordon Konantz in Memory of Gail Konantz | David Lyons | Jane Macdonald | Alistair Mackay | McGrane-Pearson Endowment Fund, Held at Vancouver Foundation | Bill Meyerhoff in Memory of Nina Popovska | Christine Mills | Mary Jane Mitchell | Geoffrey Newman | Erica Pratt | Myron Story & Larry Clausen | Holly Sykes & Rob Baker | Carol Tsuyuki | The Estate of Gordon Walters | Morag Whitfield

Aficionados (\$500 - \$999)

Stuart Alcock & Tim Agg | Bryan Atkins | Bill & Gladys Baxter | Gillian Beattie | Kate Bermingham | Hazel Birchall | Johan A. Borgen | Earl Briggs | Casey Ching | Judith Coffin | The Late A. Christine Dryvynsyde | Stephen M. Fitterman | Michael & Dana Freeman | Maria Giardini | Rose Marie Glassman | Elizabeth Guilbride | Heather Holmes | Dr. Chin Yen Lee | Joyce Lee & Vincent Wong | Teresa Y.H. Lee | Anndraya Luui | Jessica Macintosh | Elaine Makortoff | Wilfrid & Sally Mennell | Dr. Yoram Minnes | Alla & Gregory Polyakov | Tobin S. Robbins & Sandra Lee Broudy | William D. Robertson | B. Romanowski | Karen Shuster | Cecil Sigal | James (Jim) Salazar-Smith | Mitch Taylor | Peter & Carol-Lyn Thaler | Muriel Vallance | Denis Walker | Norma Wasty | Jan Whitford & Michael Stevenson | Jennifer. & Kenneth Yule | Eight Anonymous Aficionados

Friends (\$250 - \$499)

Bryan & Sheila Andrews | Deb Armour & Jim MacAulay | Barry Auger | Geri Barnes | Paul Beckmann | Brenda Benham | Victoria Bushnell | G. Chetty | Anne Clemens | Melodie Corbett | Joyce Davies | Larry & Yvonne Diamond | Moyra Dobson | Mr. & Mrs. J.S. Donn | Barbara Ebel | Allan J. Fletcher | Daphne & Anson Frost | Sara Getz & Jim Embleton-Forrest | Patsy George | Carolyn & Peter Godfrey | Nick & Celia Hudson | Marion Keith | Ingunn Kemble | Cindy King | Leora Kuttner & Tom O'Shea | Fakroon Lakdawalla | D. Wendy Lee | Alison MacLennan | Ketty Magil | Kathie Marteinsson | Ray McNabb | Jaime Peschiera | Donald J. Rosenbloom | Marie Schneider & Richard Dettman | Philip Sestak | Melville & Joan Shaw | Niamh Small & Cliff Skelton | Tom & Margaret Taylor | Robin Wenham | Jane Warner in Memory of Christine Dryvynsyde | Six Anonymous Friends

Enthusiasts (up to \$249)

Elizabeth & Alan Bell | Barbara Lynn Blakely | Charles & Carol Brauner | Norma Boutillier | Martha Brickman | Gordon Briggs | John & Ruth Brock | Alix Brown in Memory of Christine Dryvynsyde | Mary Burck | Jennifer Canas | Miriam Caplan | Wilma Chang | Josephine Chanin | Deanna Charlton | Jane Cherry | K. Bruce Clark | Ruth Crellin | Rod & Elaine Day | Larry Dian | Leslie Dickason | Peter Dodek & Hella Lee | Ine Doorman | Margot Ehling | Joseph Julian Elworthy | Irina Faletski | Christiana Flessner | Roger & Marjorie Foxall in Memory of Ian & Bernice McLaren | Roger & Marjorie Foxall in Memory of Michele Jacques | Dr. Suping Geng | Sara Getz in Memory of Christine Dryvynsyde | Sima Godfrey | David Griffiths | Rosemary Groves | Pauline Hall in Memory of Christine Dryvynsyde | Judith & Poul Hansen | Evelyn Harden | Don Harder & Laurie Townsend | Gordon James Harding | Paula Hart | Martha Hazevoet | Bill & Heather Ireland | Helene Kaplan | Joan Keay | Joslin Kobylka | Karen Kruse & Peter Scott | Patricia Laimon | Leong Family | Dora Leung | Dr. Emma Li | Janet Lowcock | Rovie Loyogoy | Shelley Main | Louies Merler | Elena Miller | Gerry Millett | Philip Neame | Celia Mary O'Neill | Henriette Orth | C.V. Parr | Jane Brindley & Ross Paul | Tianze Peng | George & Maria Percy | Jill Plumbley | Silva Plut | Mark L. Quigley | Anita L. Romaniuk | Anthony G. Roper | Rhona Rosen | Marilyn Ross in Memory of Christine Dryvynsyde | Martha Russell | Paris Simons | Peter J. Smith | Shirley & Ray Spaxman | In Memory of Thomas Wang | Anona E. Thorne | Anthony & Denise Townsend | Matt & Jean Valikoski | Esther E. Vitalis | Barbara M. Walker | Lesley Walker | Cora Whiting | John & Hilde Wiebe | Judith Williamson | Jonathan & Christine Wisenthal Linda Woodcock | Elizabeth & Ray Worley | Dr. Virginia Wright | Jason Wroblewski | James Paul Zablosky | Larissa Zoubareva | Thirty Anonymous Enthusiasts

The following donors have also generously supported the VRS's Building Blocks Endowment Fund at the Vancouver Foundation:

The late Elisabeth de Halmy in memory of Alexander de Halmy | Elizabeth Fong Yung in loving memory of T.Y. & Grace Fong | Kurt Gagel | Leon & Leila Getz in honour of the late Edwina Heller | Maryke & the late Paul Gilmore | Kenneth Owen Gracie & P.H. Waddell | Ann Harding | the late Edwina & Paul Heller | Marth Lou Henley in honour of Leila Getz | Lynn Kagan | the late Harry Locke | Lilli & Jerry Luking | Denise Mara | Eileen Mate | Diana McMeekin | Paula Palyga | Abe & Leyla Sacks | Ian & Jane Strang | John & Judy Taylor | Marilyn & the late Brian Wallace | Susan Wong Lim in memory of Jean Lyons | One Anonymous Building Block

Corporate supporters of the VRS's Building Blocks Endowment Fund at the Vancouver Foundation include:

AXA Pacific Insurance Co. | Getz Prince Wells | Haywood Securities

The VRS appreciates the generous support of all its donors.

This list was created on Wednesday, January 11, 2023, and includes bequests, gifts of cash, donations of securities, sponsorships and ticket donations dating back to January 1, 2022. Should you discover any errors or omissions, please accept our sincere apologies and contact Sara Getz, General Manager by email to sara@vanrecital.com or by phone at 604.602.0363, so that any necessary corrections can be made.

There are many ways to support the VRS including making a philanthropic gift, sponsoring a concert and/or including us in your estate plans. If you would like more information, please contact us at 604.602.0363.

201-513 Main Street
Vancouver, BC
V6A 2V1

Telephone: 604.602.0363

Email: info@vanrecital.com

Web: vanrecital.com



VRS Board of Directors

Christine Mills – President

Mamie Angus – Vice President

Casey Ching – Treasurer

Susan Wong Lim – Secretary

Stephen Schachter – Past President

Jared Dawson

Valerie Hunter

Yoram Minnes

Jim Salazar-Smith

Jessica Yan Macintosh

Staff

Leila Getz, C.M., O.B.C., DFA

Founder & Artistic Director

Sara Getz

General Manager

Alex Glyniany

Box Office & Production Manager

Niamh Small

Marketing & Communications Manager



**Leading The Way In
Home Improvement Innovation**

The Peak Group of Companies is proud to
support the Vancouver Recital Society
as the 2022-2023 Season Sponsor



VIVAS!

WINTER CONCERTS 2023