



VANCOUVER  
RECITAL  
SOCIETY

**VIVAS!**

**SPRING CONCERTS 2023**

**Andrea Lucchesini** piano

Sunday April 30 2023

# From the Artistic Director

---

Dear Friends:

Italian pianist Andrea Lucchesini made his Canadian debut on the VRS Series way back in 1986 at the age of 23. His performance was so outstanding and well-received that we brought him back to Vancouver in 1987, 1988 and 1990!

Andrea subsequently appeared with the Vancouver Symphony, and then somehow disappeared from our radar until he returned to our series in 2018 when he played a stunning recital at the Chan Centre. So we re-booked him for our 2020-2021 Season, which was lost in its entirety as a result of the pandemic.

But we didn't give up, and here he is returning with a wonderful program of Beethoven, Schumann and Liszt. Furthermore, he is bringing his family with him on this tour. His two sons are around the age he was when he first came to Vancouver!



I would like to thank our Series Sponsor, the Peak Group of Companies, and the sponsor of this performance, Ann Harding. Support such as this enables us to bring you the wonderful artists we do, year after year.

We are also most grateful to the City of Vancouver and the Province of British Columbia for their support.

Enjoy the performance.

Sincerely,

Leila Getz



## CELLPHONES

The use of cellphones and recording devices is prohibited in the concert hall. Please take this opportunity to turn off all electronic devices.

音乐厅内禁止使用手机，禁止拍照，录音，录像。请观众关闭所有电子器材，感谢您的合作。

# Program

---

**Andrea Lucchesini** piano

**Sunday April 30 2023, 3:00 pm**  
**Vancouver Playhouse**

LUDWIG VAN BEETHOVEN (1770-1827)

**Sonata No. 14 in C# minor Op. 27 No. 2**  
**("Moonlight")**

Adagio sostenuto

Allegretto

Presto agitato

(approx. 16 minutes)

ROBERT SCHUMANN (1810-1856)

**Phantasie in C Major Op. 17**

Durchaus fantastisch und leidenschaftlich  
vorzutragen; Im Legenden-Ton

Mäßig. Durchaus energisch

Langsam getragen. Durchweg leise zu halten

(approx. 32 minutes)

INTERMISSION

FRANZ LISZT (1811-1886)

**Sonata in B minor S. 178**

Lento assai – Allegro energico

(approx. 30 minutes)

Season Sponsor



Concert Sponsor

**Ann Harding**

Additional Support



# Andrea Lucchesini piano

---

**Early Life & Education:** Trained under the guidance of Maria Tipo, Andrea Lucchesini garnered international recognition at a very young age when he won the “Dino Ciani” International Competition at the Teatro alla Scala in Milan.

**Performances:** Andrea has performed throughout the world with leading orchestras, working with conductors such as Claudio Abbado, Semyon Bychkov, Roberto Abbado, Riccardo Chailly, and Dennis Russell Davies. Since 1990, he has dedicated his attention to chamber music, including a close performing and recording collaboration with cellist Mario Brunello and Quartetto di Cremona, as well as exploring various formations in chamber music repertoire.



**Recordings:** Andrea has made several recordings, the first few dating back to the 1980s, for EMI International (Liszt’s Sonata in B minor, Beethoven’s Sonata Op. 106 “Hammerklavier”, and Chopin’s Sonata Op. 58). He later recorded Schoenberg’s *Pierrot Lunaire* and Berg’s Chamber Concerto with the Dresden Staatskapelle conducted by Giuseppe Sinopoli for the Teldec label. In 2018, the German label Audite released his latest recording, “Dialogues”, featuring the music of Scarlatti. In 2019 and 2020, Audite released three records dedicated to the late piano music of Schubert.

**Did you know:** Andrea serves on juries at numerous piano competitions all over the world and was named *Accademico* of Santa Cecilia in 2008. After being Artistic Director of the Roman Philharmonic Academy from 2018 to 2021, he was recently appointed Artistic Director of the Amici della Musica di Firenze starting from the 2022-2023 season.

Andrea Lucchesini appears by arrangement with Christina Daysog Concert Artists.  
Recordings of Andrea Lucchesini are available on Audite, Avie, BMG, EMI, and Teldec labels.

# Program Notes

---

## Ludwig van Beethoven

### Sonata No. 14 in C# minor Op. 27 No. 2 (“Moonlight”)

When German poet and music critic Ludwig Rellstab (1799-1860) first compared Beethoven’s C# minor *Sonata quasi una fantasia* to the dreamy glimmerings of Lake Lucerne bathed in moonlight, he was blissfully unaware of what pianist Edwin Fischer (1886-1960) would discover more than a century later. While examining a sketch in Beethoven’s own hand, Fischer realized that the famous triplets and polyrhythmic overlay of this sonata’s first movement were taken *directly* from the scene in which Donna Anna’s father is killed by Don Giovanni in Mozart’s eponymous opera. Far from being a peaceful and placid nocturnal dreamscape, this movement, in Fischer’s words, was “a solemn dirge.”

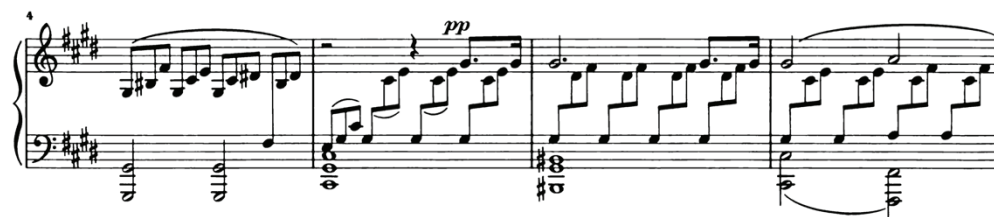

Viewed in this new light, it would be easy to see the ‘tolling bell’ dotted rhythm of this movement as funereal, a sibling to the same rhythm in Beethoven’s *Marcia funebre* of his Sonata in A flat, one opus number back. Or to Chopin’s own famous dotted-rhythm dirge, for that matter. And in this reading of the score the lacerating dissonances of the soprano line as the movement develops become more plangent, as well.

\* \* \*



Fortunately, the mood of suspended animation in grief that the first movement evokes is relieved by a consoling, dancelike *Allegretto* in the major mode, a scherzo & trio emphatically grounded in the swaying body-rhythms of its insistent syncopations.

\* \* \*

The pace picks up with a vengeance, of course, in the firestorm finale, the only sonata-form movement in this work.



If this music sounds scary, it’s meant to. This is Beethoven “mad as hell, and not going to take it anymore”, a fist-clenching, pound-on-the-table protagonist, bent on musical violence.

The *agitato* mood is unrelenting, what contrast there is being provided only by brief lapses into sullenness and simmering anger. At its climax, the movement explodes into a heaven-storming cadenza releasing lava flows of sonority across the entire keyboard.



Who could have foreseen that the first movement's quietly undulating broken chords, emblematic of resignation in the face of death, would form the template for the raging fury – very much alive – of those same broken chords in the finale?

## Robert Schumann Phantasia in C major Op. 17

Schumann's love life and his admiration for Ludwig van Beethoven interacted in a curious way in the composition of his C major Phantasia Op. 17, his largest and perhaps greatest work for solo piano. In 1836 the path of true love was not running smooth for young Robert as he pined in vain for his beloved Clara, the teenaged daughter of his teacher Friedrich Wieck.



The Phantasia's first movement was composed under the stimulus of these strong emotions and it expresses them in a spontaneous flow of soaring melodies and swirling rhapsodic left-hand accompaniments that only finds temporary respite in its mysterious middle section, labelled *Im Legendenton* ('in the character of a legend').



That same year a civic project was launched to raise a memorial to Beethoven in Bonn, the city of his birth, and Schumann offered to raise funds with the publication of a "Grand Sonata" in three movements. The tribute to Beethoven may well have been conceived before the first movement was completed, however, as its *Adagio* coda features a quotation from the last song in Beethoven's *An die ferne Geliebte*. This text of this musical quotation could easily have been intended for Clara: "Take, then, these songs [which I have sung for you]."

\* \* \*

The second movement is a stirring march of nostril-flaring patriotic fervour that alternates, in rondo fashion, its forthright opening theme with contrasting material in a sustained dotted rhythm.





This movement's coda is remarkable for its sequence of hair-raising leaps in opposite directions that test both the pianist's nerves and his bilateral visual perception.



The last movement is a poetic reverie that drifts between the gentle unfolding of evocative harmonies, murmuring with intimations of melody in the inner voices, and more openly songful patches that create their own swells of passionate climax and subsiding emotion.



\* \* \*

Schumann's three-movement "sonata" was eventually published in 1839 under the title *Phantasie* and the monument to Beethoven in Bonn was indeed built, thanks to a generous top-up of funds on the part of Franz Liszt, to whom Schumann's work is dedicated.

The unveiling took place in 1845 – with the young Queen Victoria no less, in attendance.

## Franz Liszt Sonata in B minor S. 178

This is nothing but sheer racket ... it's really awful," wrote pianist Clara Schumann on first hearing Liszt's B minor Sonata, dedicated to her husband Robert. The pre-eminent Viennese critic Eduard Hanslick couldn't have agreed more. Blending high dudgeon with feigned condolence, he scornfully sneered: "Whoever has heard that, and finds it beautiful, is beyond help." Suffice it to say, Liszt's piano sonata was not welcomed into the canon with open arms, but something more akin to raised pitchforks.

The problem may well have been that in writing this sonata, completed in 1853, Liszt was going 'against brand'. Long known for his *programmatic* works – each with a story to tell, and thus a built-in framework for interpretation – Liszt had shocked many in the musical world by composing a piece of *absolute* music, a work based purely on the interplay of abstract musical ideas. His Sonata in B Minor came across as an impenetrably dense musical hairball of intertwined motives, in a single-movement format that seemed to combine the characteristics of both a sonata-form movement (exposition, development, recapitulation) and the four-movement layout of a complete sonata (sonata allegro, slow movement, scherzo, finale). In this he was undoubtedly influenced by Schubert, whose *Wanderer Fantasy* with a similar unified design he had recently arranged in a version for piano and orchestra.

Binding Liszt's sonata together is the process of *thematic transformation*, i.e., changing the character of musical themes while retaining their essential identity, their melodic outline. The multiple personalities of the *idée fixe* theme in Berlioz's *Symphonie fantastique* is an early example, and Wagner's use of *leitmotif* is a later development of the same technique. So to follow what Liszt is doing in this sonata, you need to follow the four major themes he is shape-shifting as it proceeds.

The first three are spelled out on the first page of the score. The work opens with a pair of slow, descending scales of an exotic stamp.



Then comes a forthright theme hammered out in double octaves beginning with a bold downward leap and ending with a diminished 7th arpeggio.



Finally, the bass gruffly growls out a rascally little motive down low, rife with repeated notes.

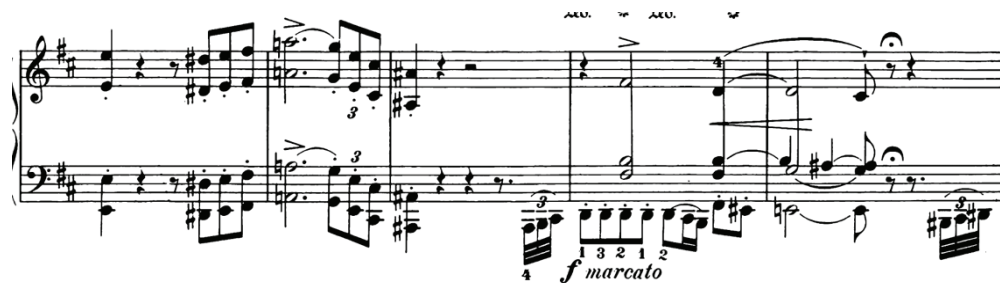

The transformations begin immediately as these three themes spawn passage after varied passage of keyboard textures, all motivically interlinked, until a solemn, chorale-like fourth theme of slowly rising melody notes arrives over a pulsing carpet of sonorous chordal harmonies to complete the line-up.

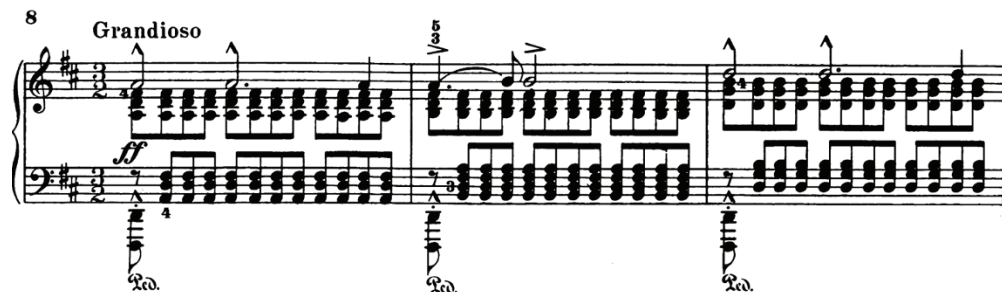

In the course of this sonata, the list of 'transformations' seems limitless. The gruff growling theme of repeated notes is transformed, among other things, into a dreamily delicious, Liebestraum-like lyrical melody in the 'slow movement' section. The bold theme in double octaves is tamed and brought to heel as the subject of an extended fugato in the following 'scherzo'. And the chorale-like theme abandons its dignified 'churchy' solemnity and acquires major rhetorical muscle, elbowing its way into your eardrums as an important protagonist in the piece. Meanwhile, the slow descending scales that opened the work recur as boundary markers delineating major sectional divisions.

Liszt's B minor Sonata is now recognized as one of the most important keyboard compositions of the 19th century, and the very complexity of its structuring – the quality that caused so much antipathy at its first publication – is now the chief reason it is so widely admired.

Donald G. Gíslason 2023



# Thank You!

---

Presenting exceptional artists is made possible by the generosity of our supporters, who make the journey with us throughout the season.

COVID-19 has changed a great many things about the way in which we move through the world and interact with one another. Over the last few years, our supporters have sustained us in ways that we couldn't have imagined, and never have we been more grateful.

**The Vancouver Recital Society acknowledges the following individual, foundation and corporate partners for their support throughout the season.**

**Season Sponsor:** The Peak Group of Companies

**Concert Sponsors:** Elaine Adair | Sherry Killam & Mamie Angus | Robert Bailey & Elizabeth Arnold-Bailey | A Group of Goldberg Variations Sponsors | Ann Harding | Allison Hart | The Martha Lou Henley Charitable Foundation | Lynn Kagan | John C. Kerr Family Foundation | The Estate of Denise Mara | George & Santi Pick-Plaez | Ric & Lynda Spratley | Stephen Schachter & Nancy Stern | Joyce & Tony | The Board of Directors of the Vancouver Recital Society | Alexandra Volkoff | London Drugs

**Additional Support:** RBC Emerging Artists | The Estate of Edwina and Paul Heller | The Province of British Columbia | The City of Vancouver – Cultural Services | The Alan & Gwendoline Pyatt Foundation | The Diamond Foundation | The Deux Mille Foundation | John Hodgins & the late Jean Hodgins | Stir | The Vancouver Sun

**Accommodation Partner:** The Westin Bayshore Vancouver

**Community Partners:** Vancouver Public Library | Vancouver Academy of Music | Congregation Beth Israel

## Supporters

### Guardians (\$10,000 and above)

Elaine Adair | Lois Binder | The Christopher Foundation | Louise Fletcher Memorial Fund – Held at Vancouver Foundation | The Estate of Paul & Edwina Heller | The Martha Lou Henley Charitable Foundation | The Estate of Wendi Mackay | Joan C. McCarter Foundation – Held at Victoria Foundation | Sheila E. McLeod | Keith Purchase & Judith Fisher | Alan & Gwendoline Pyatt Foundation | The Estate of Dr. Mervyn L. Weir | RBC Foundation | London Drugs | Joyce & Tony

### Visionaries (\$5,000 - \$9,999)

Mamie Angus | Robert Bailey & Elizabeth Arnold-Bailey | Hilde & Peter Colenbrander | Diamond Foundation | Mrs. Maryke Gilmore | Judith & Poul Hansen | Ann Harding | Lynn Kagan | Ingunn Kemble | Sarah Kennedy in Memory of Ellen Tallman | John C. Kerr Family Foundation | Bill & Risa Levine | The Estate of Mr. Harry Locke | Eileen Mate | Stephen Schachter & Nancy Stern | Ric & Lynda Spratley | Ian & Jane Strang | Elaine Stevens | Alex Volkoff | Birgit Westergaard & Norman Gladstone | Russell Wodell & David Gordon Duke | V. Wong | Linda Zysblat

### Champions (\$2,500 - \$4,999)

Peter Cass | Cedarhurst Foundation | Deux Mille Foundation | Valerie Hunter | Kate Ker & Paul Cobban | Judi Korbin | David McMurtry | M.V. Newbury | Dr. Kathrine Paton | Quesnel Foundation | Stephen Schachter | The R. & J. Stern Family Foundation | Storage on Terminal | John & Judy Taylor | Ken & Patricia Tolmie | Susan Wong Lim | One Anonymous Champion

### Devotees (\$1,000 - \$2,499)

David Agler | Joanie Anderson | Joost Blom | Richard Carswell | Leila Chorley | Chris Cook | Jared Dawson | Dr. Jeff Dresselhuys | Valerie & Richard Dunsterville | William Ehrcke & Donna Welstein | Keith Farquhar & Koji Ito | Judy Finch | Kim Floeck | Kurt Gagel | Arlene Gladstone & Hamish Cameron | Joan Harding | David Harvey & Cecilia Bernabe | John Hodgins | John Hooge | Rebecca & John Hunter | Judy Killam | Karen & Stephen Kline | Tony & Margie Knox | Uriel Kolet | Gordon Konantz in Memory of Gail Konantz | David Lyons | Jane Macdonald | Alistair Mackay | McGrane-Pearson Endowment Fund, Held at Vancouver Foundation | Bill Meyerhoff in Memory of Nina Popovska | Christine Mills | Mary Jane Mitchell | Geoffrey Newman | Erica Pratt | Myron Story & Larry Clausen | Holly Sykes & Rob Baker | Carol Tsuyuki | The Estate of Gordon Walters | Morag Whitfield

## **Aficionados (\$500 - \$999)**

Stuart Alcock & Tim Agg | Jeff & Keiko Alexander | Bryan Atkins | Bill & Gladys Baxter | Gillian Beattie | Kate Birmingham | Hazel Birchall | Johan A. Borgen | Earl Briggs | Casey Ching | Judith Coffin | The Late A. Christine Dryvynsyde | Stephen M. Fitterman | Michael & Dana Freeman | Maria Giardini | Rose Marie Glassman | Elizabeth Guilbride | Heather Holmes | Dr. Chin Yen Lee | Joyce Lee & Vincent Wong | Teresa Y.H. Lee | Anndraya Luui | Jessica Macintosh | Elaine Makortoff | Wilfrid & Sally Mennell | Dr. Yoram Minnes | Alla & Gregory Polyakov | Tobin S. Robbins & Sandra Lee Broudy | William D. Robertson | B. Romanowski | Karen Shuster | Cecil Sigal | James (Jim) Salazar-Smith | Mitch Taylor | Peter & Carol-Lyn Thaler | Muriel Vallance | Denis Walker | Norma Wasty | Jan Whitford & Michael Stevenson | Jennifer. Kenneth Yule | Eight Anonymous Aficionado

## **Friends (\$250 - \$499)**

Bryan & Sheila Andrews | Deb Armour & Jim MacAulay | Barry Auger | Geri Barnes | Paul Beckmann | Brenda Benham | Victoria Bushnell | G. Chetty | Anne Clemens | Melodie Corbett | Joyce Davies | Larry & Yvonne Diamond | Moyra Dobson | Mr. & Mrs. J.S. Donn | Barbara Ebelt | Allan J. Fletcher | Daphne & Anson Frost | Sara Getz & Jim Embleton-Forrest | Patsy George | Carolyn & Peter Godfrey | Nick & Celia Hudson | Marion Keith | Ingunn Kemble | Cindy King | Leora Kuttner & Tom O'Shea | Fakroon Lakdawalla | D. Wendy Lee | Alison MacLennan | Marta & Nicolas Maftei | Ketty Magil | Kathie Marteinsson | Ray McNabb | Jaime Peschiera | Donald J. Rosenbloom | Marie Schneider & Richard Dettman | Philip Sestak | Melville & Joan Shaw | Niamh Small & Cliff Skelton | Tom & Margaret Taylor | Robin Wenham | Jane Warner in Memory of Christine Dryvynsyde | Six Anonymous Friends

## **Enthusiasts (up to \$249)**

Elizabeth & Alan Bell | Barbara Lynn Blakely | Norma Boutillier | Charles & Carol Brauner | Martha Brickman | Gordon Briggs | John & Ruth Brock | Alix Brown in Memory of Christine Dryvynsyde | Mary Burck | Donna Cairns | Elaine Campbell | Jennifer Canas | Miriam Caplan | Dr. Ingrid Catz | Wilma Chang | Josephine Chanin | Deanna Charlton | Jane Cherry | K. Bruce Clark | Ruth Crellin | Rod & Elaine Day | Larry Dian | Leslie Dickason | Peter Dodek & Hella Lee | Ine Doorman | Margot Ehling | Joseph Julian Elworthy | Irina Faletski | Christiana Flessner | Roger & Marjorie Foxall in Memory of Ian & Bernice McLaren | Roger & Marjorie Foxall in Memory of Michele Jacques | Barbara Frisken | Dr. Suping Geng | Sara Getz in Memory of Christine Dryvynsyde | Sima Godfrey | David Griffiths | Rosemary Groves | Pauline Hall in Memory of Christine Dryvynsyde | Judith & Poul Hansen | Evelyn Harden | Don Harder & Laurie Townsend | Gordon James Harding | Paula Hart | Martha Hazevoet | Bill & Heather Ireland | Centrella Jones | Helene Kaplan | Joan Keay | Joslin Kobylka | Karen Kruse & Peter Scott | Patricia Laimon | Leong Family | Dora Leung | Dr. Emma Li | Janet Lowcock | Rovie Loyogoy | Shelley Main | Louies Merler | Elena Miller | Gerry Millett | Philip Neame | Celia Mary O'Neill | Henriette Orth | C.V. Parr | Jane Brindley & Ross Paul | Tianze Peng | George & Maria Percy | Jill Plumbley | Silva Plut | Mark L. Quigley | Anita L. Romaniuk | Anthony G. Roper | Rhona Rosen | Marilyn Ross in Memory of Christine Dryvynsyde | Charlotte Rozsa | Martha Russell | John & Toni Sandler | Christine L. Shiner | Paris Simons | Peter J. Smith | Dr. Luminita Cristina Spantulescu | Shirley & Ray Spaxman In Memory of Thomas Wang | Sarah Temple | Anona E. Thorne | Anthony & Denise Townsend | Matt & Jean Valikoski | Esther E. Vitalis | Barbara M. Walker | Lesley Walker | Cora Whiting | John & Hilde Wiebe | Judith Williamson | Jonathan & Christine Wisenthal | Linda Woodcock | Elizabeth & Ray Worley | Dr. Virginia Wright | Jason Wroblewski | James Paul Zablosky | Larissa Zoubareva | Thirty-four Anonymous Enthusiasts

## **The following donors have also generously supported the VRS's Building Blocks Endowment Fund at the Vancouver Foundation:**

The late Elisabeth de Halmy in memory of Alexander de Halmy | Elizabeth Fong Yung in loving memory of T.Y. & Grace Fong | Kurt Gagel | Leon & Leila Getz in honour of the late Edwina Heller | Maryke & the late Paul Gilmore | Kenneth Owen Gracie & P.H. Waddell | Ann Harding | the late Edwina & Paul Heller | Marth Lou Henley in honour of Leila Getz | Lynn Kagan | the late Harry Locke | Lilli & Jerry Luking | Denise Mara | Eileen Mate | Diana McMeekin | Paula Palyga | Abe & Leyla Sacks | Ian & Jane Strang | John & Judy Taylor | Marilyn & the late Brian Wallace | Susan Wong Lim in memory of Jean Lyons | One Anonymous Building Block

## **Corporate supporters of the VRS's Building Blocks Endowment Fund at the Vancouver Foundation include:**

AXA Pacific Insurance Co. | Getz Prince Wells | Haywood Securities

**The VRS appreciates the generous support of all its donors.**

---

This list was created on Monday, April 24, 2023, and includes bequests, gifts of cash, donations of securities, sponsorships and ticket donations dating back to January 1, 2022. Should you discover any errors or omissions, please accept our sincere apologies and contact Arlo Spring, Administration, Fundraising, and Box Office Coordinator, by email to [arlo@vanrecital.com](mailto:arlo@vanrecital.com) or by phone at 604.602.0363, so that any necessary corrections can be made.

There are many ways to support the VRS including making a philanthropic gift, sponsoring a concert and/or including us in your estate plans. If you would like more information, please contact us at 604.602.0363

---

103 - 119 West Pender Street  
Vancouver, BC  
V6B 1S5

Telephone: 604.602.0363

Email: [info@vanrecital.com](mailto:info@vanrecital.com)

Web: [vanrecital.com](http://vanrecital.com)



## VRS Board of Directors

**Christine Mills** – President

**Casey Ching** – Vice President

**Jared Dawson** – Treasurer

**Jeff Dresselhuis** – Secretary

**Jonathan Girard**

**Valerie Hunter**

**Gloria Tom**

**Jessica Yan Macintosh**

## Staff

**Leila Getz, C.M., O.B.C., DFA**

Founder & Artistic Director

**Sara Getz**

General Manager

**Alex Glyniany**

Box Office & Production Manager

**Lucas Hung**

Administration & Fundraising Intern

**Niamh Small**

Marketing & Communications Manager

**Arlo Spring**

Administration, Fundraising & Box Office Coordinator



**Leading The Way In  
Home Improvement Innovation**

---

The Peak Group of Companies is proud to  
support the Vancouver Recital Society  
as the 2022-2023 Season Sponsor



**VIVA! VRS!**

**SPRING CONCERTS 2023**